

Printed on JULY 24, 2025, by KAF

H:\PROJECTS\1653 Costco Pompano\Received\2025-07-23\Base\F240051-XSURV.dwg L1.50-DIS PLAN 305C

COSTCO - POMPANO BEACH

TREE DISPOSITION PLAN

THIS DRAWING IS NOT TO BE USED FOR CONSTRUCTION PURPOSES
UNTIL ISSUED AS A CONSTRUCTION DRAWING BY WDA DESIGN GROUP.

PLEASE SEE SHEET L-1.1 FOR TREE DISPOSITION CHART,
SHEETS L-1.2 TO L-1.5 FOR TREE DISPOSITION PLANS,
SHEETS L-2.0 TO L-2.7 FOR LANDSCAPE PLANS, AND
SHEETS L-3.0 TO L-3.6 FOR IRRIGATION PLANS.

NOTE: UNLESS SPECIFICALLY
DESIGNATED TO REMAIN - ALL
EXISTING HEDGES, SHRUBS AND
GROUND COVER IN AFFECTED
AREA ARE TO BE REMOVED.

ALL TREE WORK TO BE PERFORMED BY A BROWARD
COUNTY REGISTERED TREE TRIMMER.

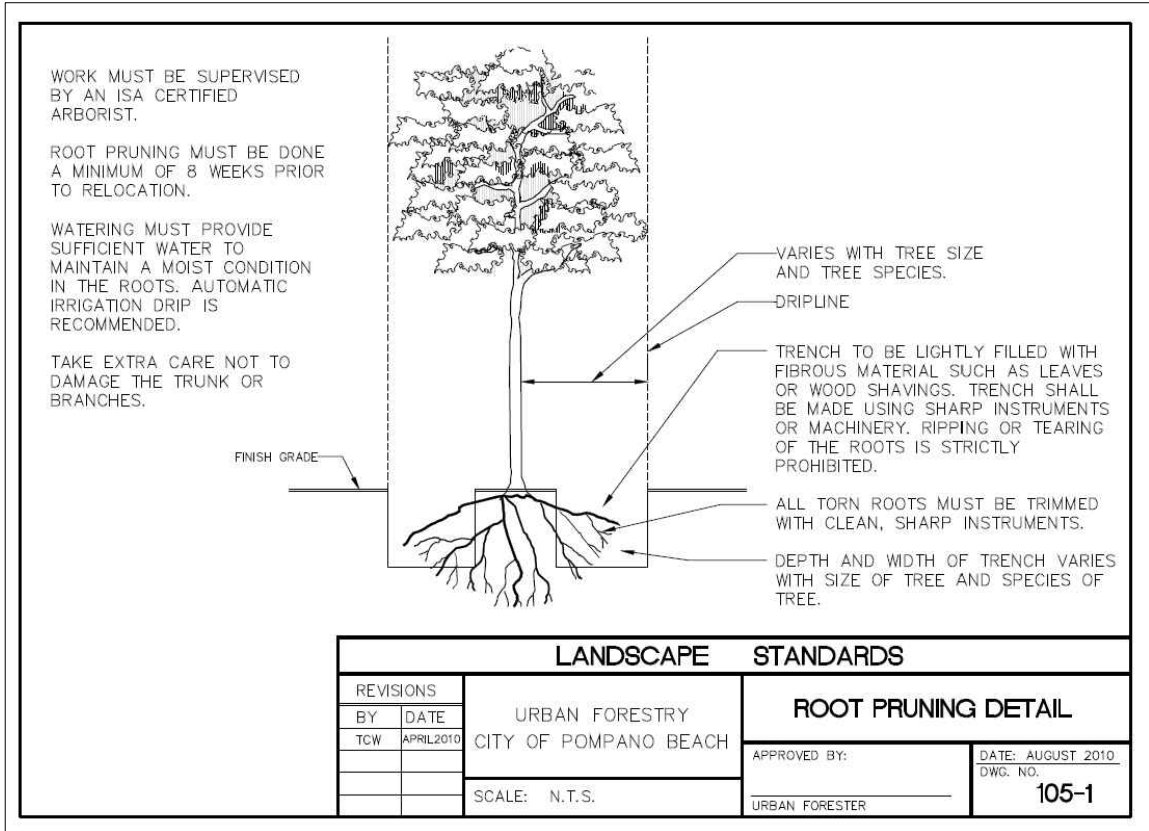
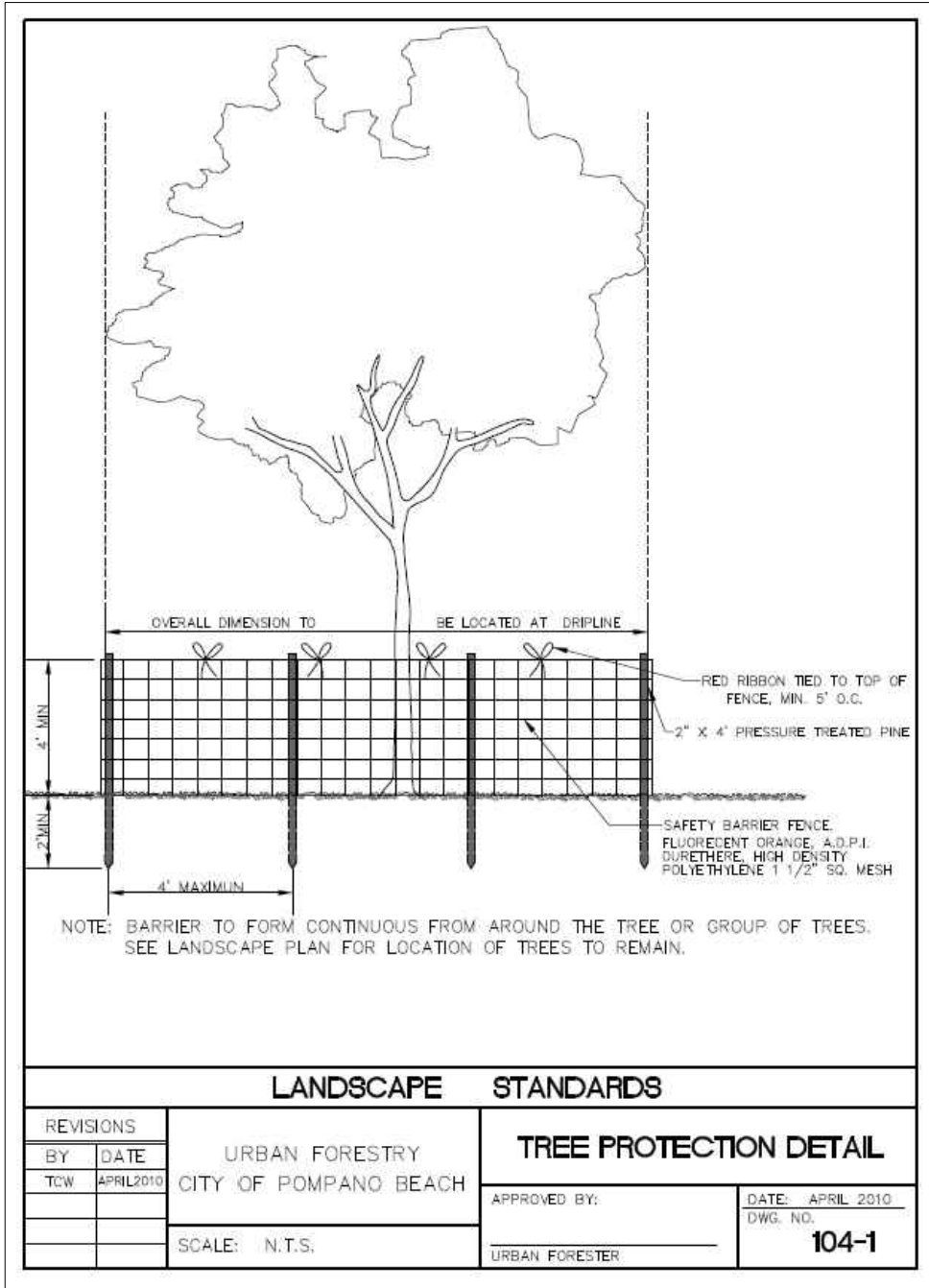
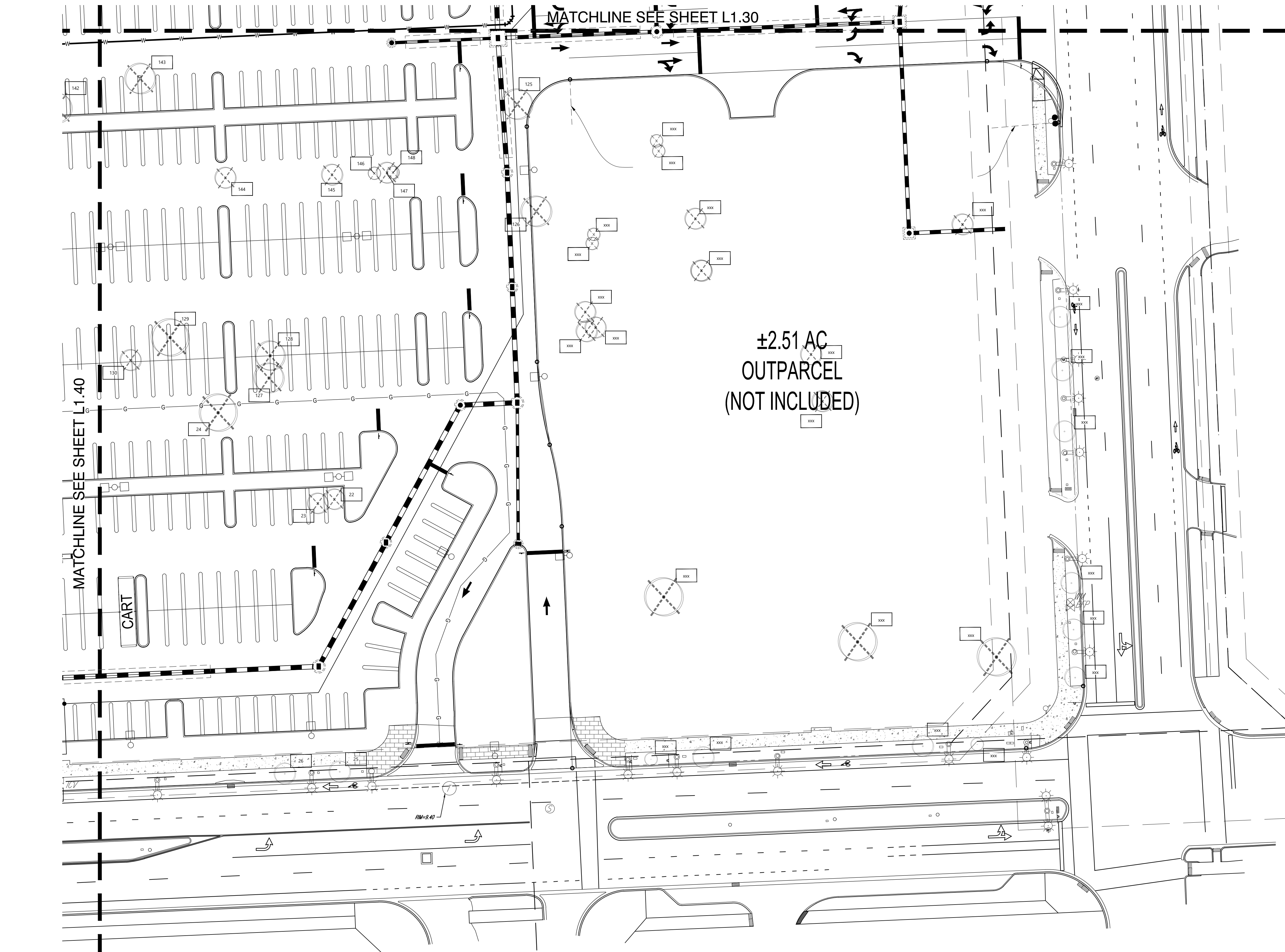

NOTE: EXCAVATION WITHIN THE CRITICAL ROOT ZONES OF EXISTING TREES FOR THE INSTALLATION OF REQUIRED WATER LINE & CONNECTION, SHALL BE PERFORMED UNDER THE SUPERVISION OF AN ISA CERTIFIED ARBORIST. ALL INITIAL EXCAVATION IN THESE AREAS SHALL BE BY HAND AND/OR HAND HELD EQUIPMENT TO A DEPTH WHERE THE MAJOR ROOTS (3\"/>

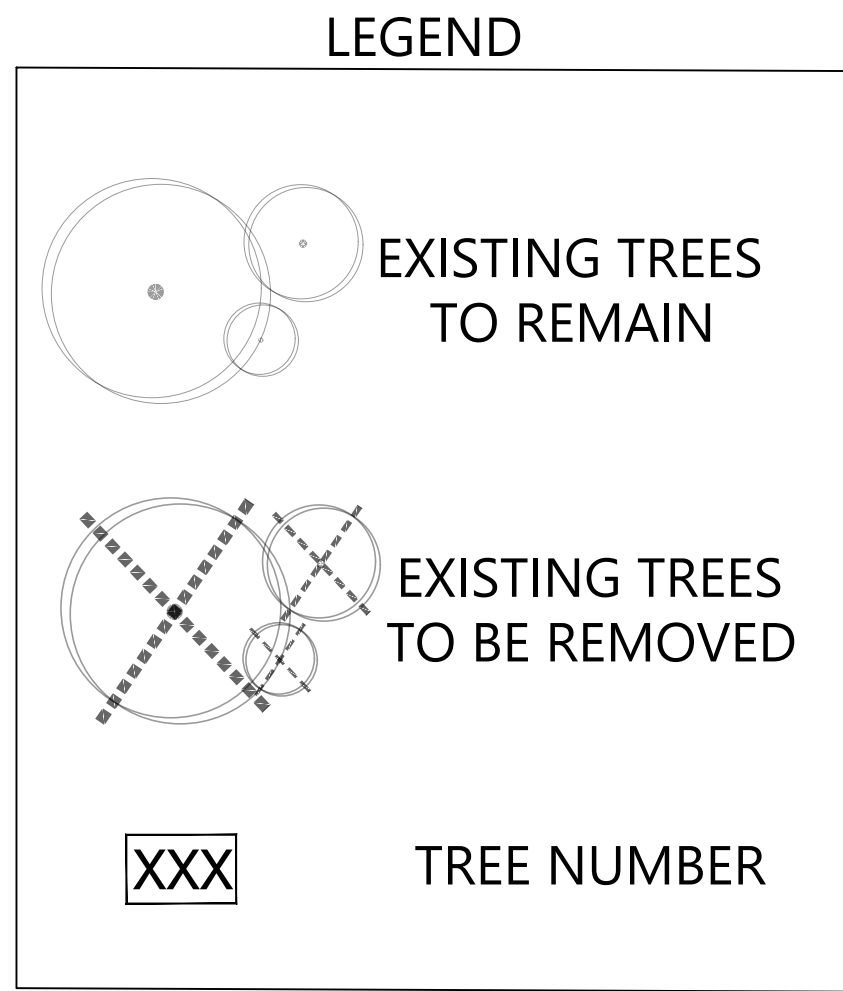

DRC

PZ25-12000023

09/03/2025

LOCUS MAP
N.T.S.

COSTCO
WHOLESALE

POMPANO BEACH, FL

THIS DOCUMENT, AS AN INSTRUMENT OF SERVICE, IS THE SOLE PROPERTY OF WDA DESIGN GROUP, INC. ITS USE BY THE OWNER FOR OTHER PROJECTS OR FOR COMPLETION OF THIS PROJECT BY OTHERS IS STRICTLY FORBIDDEN. DISTRIBUTION IN CONNECTION WITH THIS PROJECT SHALL NOT BE CONSTRUED AS PUBLICATION IN DEROGATION OF WDA DESIGN GROUP'S RIGHTS. ©2025, WDA DESIGN GROUP, INC.

REV. DATE DESCRIPTION INIT.



PREPARED BY:

WDA
DESIGN
GROUP

31 EAST MAIN STREET
WESTBOROUGH, MA 01581
508.366.6552
WDA-DG.COM

OWNER:

POMPANO PARK JV
LAND HOLDINGS LLC /
COSTCO WHOLESALE

PREPARED FOR:

COSTCO
WHOLESALE
CORPORATION

999 LAKE DRIVE
ISSAQUAH, WA 98027
T: 425.313.8100
www.costco.com

TITLE:

TREE DISPOSITION
PLAN

ADDRESS:

SEC POWERLINE RD. &
RACETRACK RD.
Pompano Beach, FL
(Broward County)

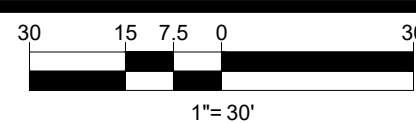

JOB NO.: 1653 DATE: 07/24/2025
DWN. BY: KAF
CHK'D. BY: SHEET: L-1.50